



# WEST BENGAL STATE WOMEN FIDE RATED CHESS CHAMPIONSHIP 2025

(Selection Tournament for National Women's Chess Championship 2025)

—————▶ **Event Code: 445089/WB(S)/2025** ◀—————

Organised by:

**Sara Bangla Daba Sangstha**

Date:

**20<sup>th</sup> to 23<sup>rd</sup> November, 2025**

Venue:

**Majerhat Eastern Railway Sports Complex  
Goragacha Rd, Alipore Mint Colony, Alipore  
Kolkata- 700088**

Entry Fee:

**Rs. 1601/-**

for

**Veterans(A-60) & Physically Challenged:**

**Rs. 800/-**

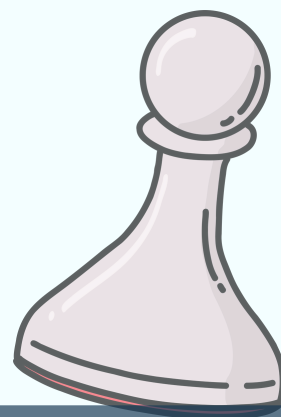

**Total Prize**

**Rs. 95,000/-**



**Including Trophy**

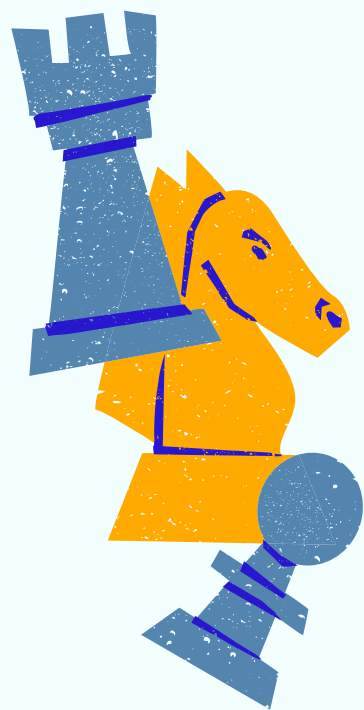



# Tournament Schedule

Particulars	Date	Time
Technical Meeting & Inauguration	20th November	10.00 AM
Round 1	20th November	10.30 AM
Round 2	20th November	02.30 PM
Round 3	21st November	10.30 AM
Round 4	21st November	02.30 PM
Round 5	22nd November	10.30 AM
Round 6	22nd November	02.30 PM
Round 7	23rd November	10.30 AM
Round 8	23rd November	02.30 PM

**Prize Distribution: 6.00PM (23<sup>rd</sup> November)**

## Prizes

1st	Rs. 20,000 + 🏆
2nd	Rs. 15,000 + 🏆
3rd	Rs. 10,000 + 🏆
4th	Rs. 8,000
5th	Rs. 6,000
7th	Rs. 5,000
8th	Rs. 4,000
9th	Rs. 3,000
10th	Rs. 2,500

### Veterans (A-60)

1st	Rs. 2,500
2nd	Rs. 2,000

### Physically

### Challenged Players

1st	Rs. 2,500
2nd	Rs. 2,000

### Special Prizes

U-8, U-10, U-12 & U-14  
Top-5

## Links

[AICF New  
Registration](#)

[AICF Registration  
Renewal](#)

[SBDS  
Registration](#)

[Tournament Entry  
Link](#)

# Rules & Regulations

- **Eligibility:** This Championship is open to all women residents of West Bengal subject to approval of the concerned District Chess Association.
- **Entries/Entry Fee:** Only online entries are accepted. However, SBDS will have the right to accept or reject any entry without assigning any reason.  
Title players (WGM/WIM) are not allowed to play. Two representatives from each affiliated District Chess Association will get a 50% refund after depositing the Full Entry Fee.
- **Last Date of Entry:** 18th November, 2025 (up to 2-00 pm), after which Entry may be accepted with a Late Fee of Rs.100/- till 19th November, 2025 (up to 7-00 pm)
- **System of Play:** The Championship will be played under FIDE's Laws of Chess and the Swiss system. Maximum (8) eight rounds shall be played.
- **Default Time:** Default time for arriving to the chessboard is 30 minutes.
- **Time Control:** The rate of play shall be 90 minutes with an increment of 30 seconds per move from move number one.
- **Tie Break:** Following is the order of tie-break:
  - (a) Buchholz Cut1
  - (b) Buchholz
  - (c) Sonneborn Berger
  - (d) Direct encounter
  - (e) The greater number of wins (forfeit included)
  - (f) In case of tie, cash prizes will not be shared.
- **Protest:** Protest, if any, against the decision of the Chief Arbiter shall be made in writing with a protest fee of Rs.1500/- by Cash within 15 minutes of the occurrence of the incident. The protest fee will be refunded if the appeal is upheld.
- **Appeals Committee:** Before the commencement of the tournament, a three member appeals committee shall be formed by the SBDS/organizers.
- **Certificate:** All Players will get E-Certificates.
- **Prize Distribution Ceremony:** Prize winners must attend the ceremony to receive their cash prizes or trophies; failure to attend will result in forfeiture.

- **Selection:** Top 4 ranked players will represent West Bengal in the National Women Chess Championship. Interpretation: The Tournament Committee has every right to make any addition or alteration to these rules. However, such changes/ or inclusion will be subject to SBDS clearance. Such changes will, however, be displayed in the tournament hall.
- **Withdrawal:** If any player is absent in any round without written intimation to Chief Arbiter, she will be treated as withdrawn herself.
- **Disqualification:** No participant will leave the venue before the Prize Distribution function without the permission of the Chief Arbiter.
- **Registration of Players :** All participants of this State Championship must have registration with AICF & SBDS for the year 2025-26.
- **Electronic Devices:** All electronic devices including wrist watches (all type of watches) are not allowed in the tournament hall.
- **Accommodation:** Players will have to arrange their own accommodation.

**Tournament Director : Rajendra Singh**  
**Chief Arbiter : IA Debasish Barua**

## Bank Details

**Name-** Sara Bangla Daba Sangstha

**Nickname-** SBDS

**Bank-** ICICI Bank Ltd.

**Branch-** A J C Road Branch

**A/C NO.-** 129305002377

**A/C TYPE-** Current A/C

**IFSC-** ICIC0001293.



## For Contacts

**IA Debasish Barua (8240359285)**

**Rajendra Singh, Vice-President (9830558459)**

**Tuhin Kanti Das (9903065633)**

**Swapan Adhikari, Staff, S.B.D.S (9831092280)**

**E-mail: [sbds.chess@gmail.com](mailto:sbds.chess@gmail.com)**